

# SIGNATURE

## NORTH EAST

OFFICIALLY RATED THE NO.1 ESTATE AGENT IN THE NORTH EAST





 Baltic Quay, Gateshead NE8 3QY

# Baltic Quay, Gateshead NE8 3QY

**Asking Price**  
**£150,000**

Signature North East welcomes you to this charming 2-bedroom apartment on Mill Road in Gateshead, located in the sought-after Baltic Quays building. Nestled along the picturesque banks of the River Tyne in the vibrant Baltic Quay area, this two bedroom apartment offers a unique blend of scenic beauty and modern convenience. The area boasts excellent transport links for easy access to Newcastle city centre and is close to notable attractions such as The Baltic Centre for Contemporary Art and the Sage Gateshead, enriching the local cultural experience. The neighbourhood fosters a welcoming community atmosphere, making it an ideal choice for families.

The apartment features a practical, open layout perfect for both entertaining and family living. The spacious kitchen, dining, and family room is flooded with natural light from a large wall window, creating an inviting ambiance and offering pleasant views. The kitchen is equipped with ample wall and base units, providing generous storage and counter space. The dining area connects seamlessly to the kitchen and living room, ideal for social gatherings or keeping an eye on family activities.

The property includes two well-appointed double bedrooms, perfect for a small family, guest accommodations, or a home office. The family bathroom is equipped with a bathtub and shower, conveniently positioned for both family and guest use. For parking, the apartment offers a dedicated space within a multi-level parking facility, providing added convenience and security for residents.

Council Tax Band: C  
Tenure: Leasehold - 241 years remaining  
Maintenance: £2129 per annum  
Ground Rent: £150 per annum



PLEASE NOTE THAT THE VENDOR HAS CERTIFIED THE PROPERTY INFORMATION AND IMAGES.

# PROPERTY FLOORPLAN

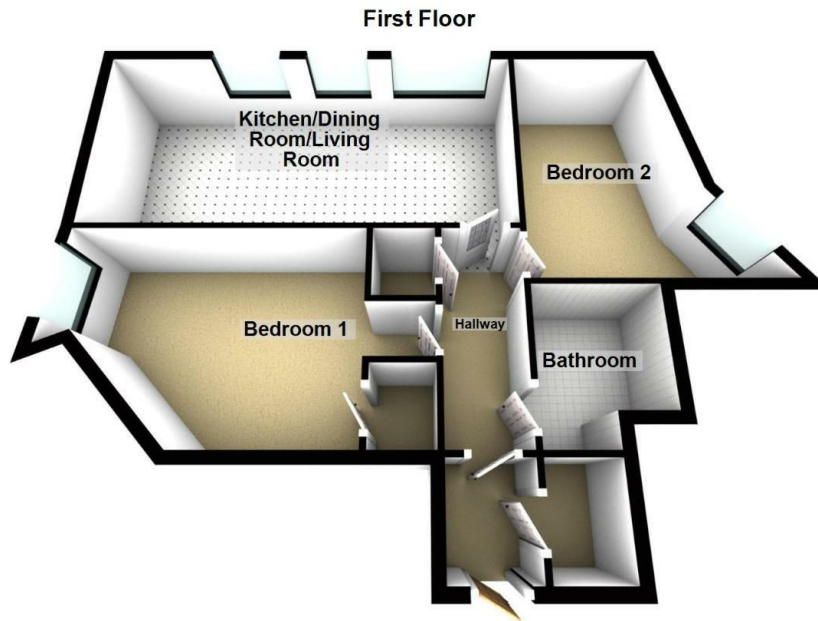

Please be advised the floorplans are not drawn to scale and are to be used to give an idea of the layout of the property.  
Plan produced using PlanUp.

## Measurements:

Living/Dining Room/Kitchen  
23'4" x 10'11"

Bedroom 1  
12'4" x 10'8"

Bedroom 2  
14'1" x 7'10"

Bathroom  
6'6" x 5'6"

## Energy Efficiency Rating

	Current	Potential
<i>Very energy efficient - lower running costs</i>		
(92 plus) <b>A</b>		
(81-91) <b>B</b>		
(69-80) <b>C</b>	74	78
(55-68) <b>D</b>		
(39-54) <b>E</b>		
(21-38) <b>F</b>		
(1-20) <b>G</b>		
<i>Not energy efficient - higher running costs</i>		

England & Wales

EU Directive  
2002/91/EC







More 5 Star Customer Reviews than any other Agent based in the North East on allAgents.co.uk



**SALES**

**LETTINGS**

**FINANCE**

**LAW**

**WE COVER THE WHOLE OF THE NORTH EAST**

Whitley Bay  
0191 251 3344

Cramlington  
01670 897 213

Tynemouth  
0191 296 6689

Morpeth  
01670 513 966

Ponteland  
01661 820 082

Wallsend  
0191 432 4151

Alnwick  
01665 511 800

Heaton  
0191 432 4275

Forest Hall  
0191 266 9966

Other locations  
0191 640 3523

Newcastle  
0191 640 2284

Durham  
0191 303 8252

Gosforth  
0191 640 3523

Sunderland  
0191 543 6390

Whickham  
0191 432 5102

Gateshead  
0191 432 4294

Jesmond  
0191 281 1037

Killingworth  
0191 640 3602

Ryton  
0191 413 9845

Head Office &  
Lettings  
0191 253 4815

\*Highest recommended 5-star reviews than any other Estate Agent based in the North East on allAgents.co.uk - The UK's Largest Customer Review Website for the Property Industry & Awarded Best Estate Agency 2018 & 2019 - North East England by SME News